

CREATING A CUSTOM PATIENT LIST FOR RAPID RESPONSE

1. To create a patient list, for you to add patients from anywhere in the hospital, first click the Patient List icon from the toolbar and then click the Spanner icon.

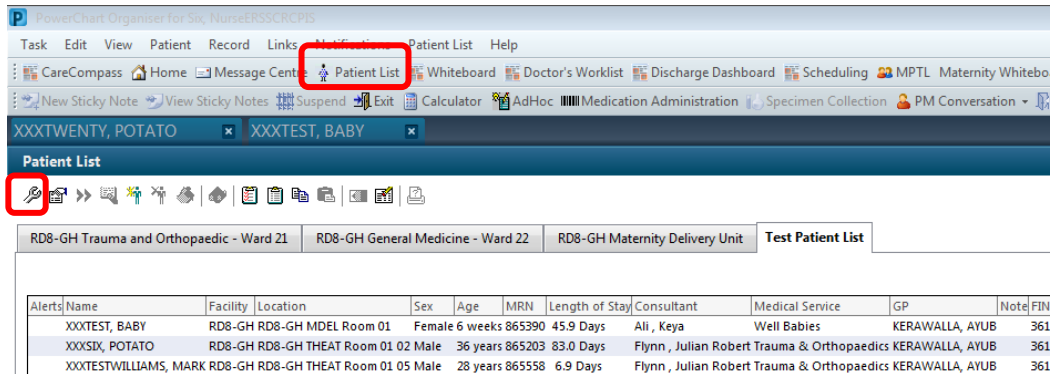

2. A new window will appear, click the New button.



3. From the the window that appears, click Custom and then next.

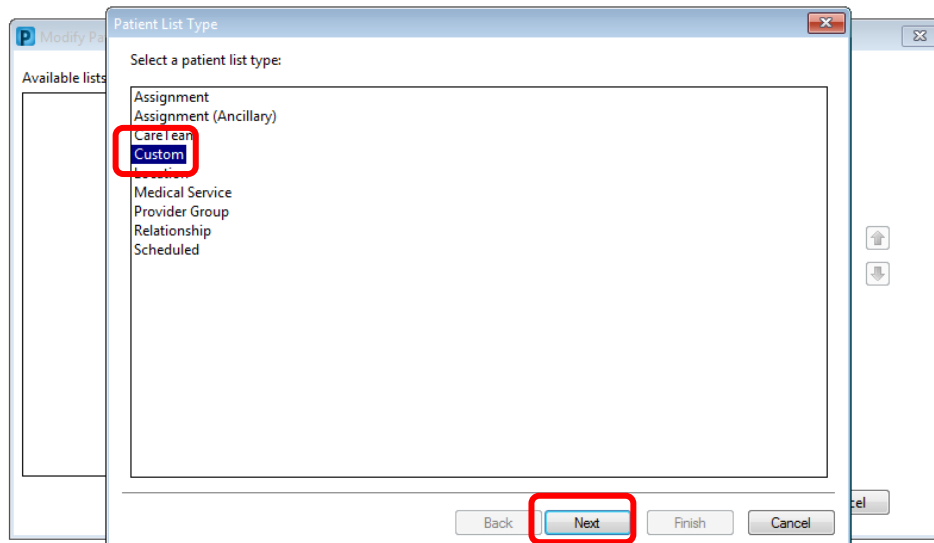

4. In the box at the bottom, enter a name for your custom patient list (for this example we are using Rapid Response Team). Click the next button.

5. At this new window, click finish.
OR Share list with colleagues by clicking New

6. Select the radio box for Clinical Staff.

7. Search the member of staff, click on the drop down for Access and click on Apply.

8. Repeat if more than one staff member is required & click Finish.

9. You will now see your new custom list, in your available lists window, click the blue arrow pointing to the right to move it to your active lists and then OK.

10. You will now see your new Patient List in your patient list view.

SEARCHING AND ADDING PATIENTS TO A CUSTOM PATIENT LIST

11.

You can search for a patient through the use of the search bar.

Or



The icon

12.

Click the Magnifying Glass icon to load up the search box.

Care Team	NEWS	Activities
Rathore , Veerendra Singh	--	0
Khalk , Mohammed Abdel	--	0
Habib , Sherif	--	0
Flynn , Julian Robert	5	166
Flynn , Julian Robert	--	32

13.

The quickest method is by searching via MRN.

Name	Date of Birth	Age	MRN	NHS Number	Address	Address [2]	Postcode	Phone	Registered GP	Alerts	Deceased
XXXTEST, BABY	24/Nov/2017 12:03	1 Months	865390		Buckingham Palace		SW1A 1AA		KERAWALLA, AYUB		

FIN NBR	Visit Id	Enc Type	Treatment Function	Est Arrive Date	Reg Date	Disch Date	Ward	Consultant	Reason for Visit	Pathway ID	Facility
3611339	14118200	Newborn	Well Babies		24/11/2017 12:02		RD8-GH MDEL	Ali , Keya			RD8-GH

14.

Ensure the correct encounter is selected and click OK to be taken to the patients record.

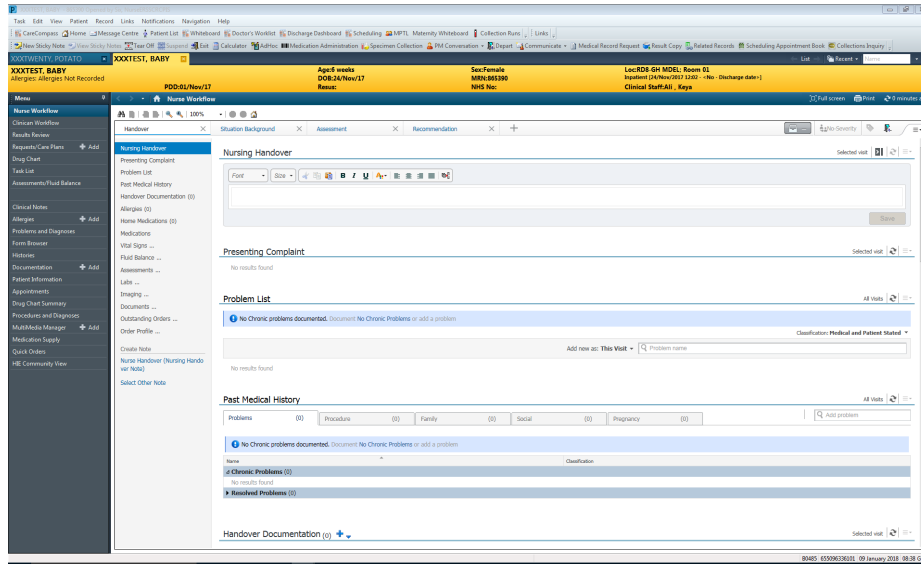

15.

From the Menu Bar, Click Patient, Add patient to a Patient List and click the name of the patient list you wish to add them to.

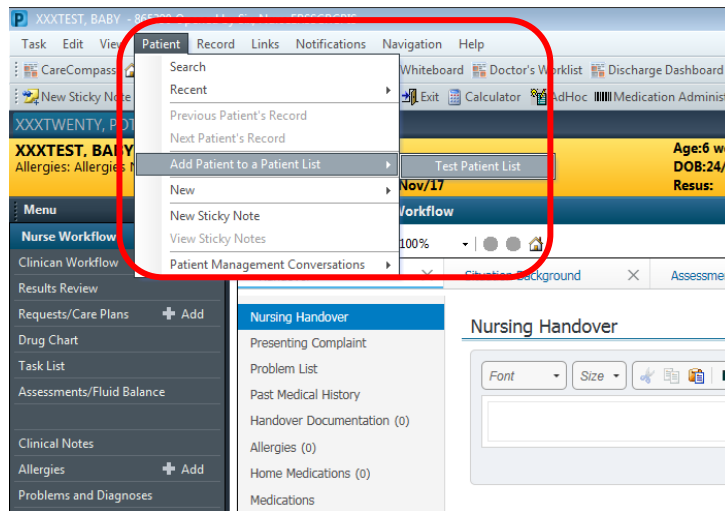

16.

Select Patient List, click the list you just added your patient to and you should see your patient. If they are not there immediately, Refresh the screen.

17.

To remove a patient from your Custom Patient List, simply right click the patient and select Remove from list.

