

## ORDERING AND INITIATING THE PREGNANCY PLAN OF CARE

1.

Open up the Woman's record within PowerChart  
Click on Requests/Care Plans from the main left hand menu.

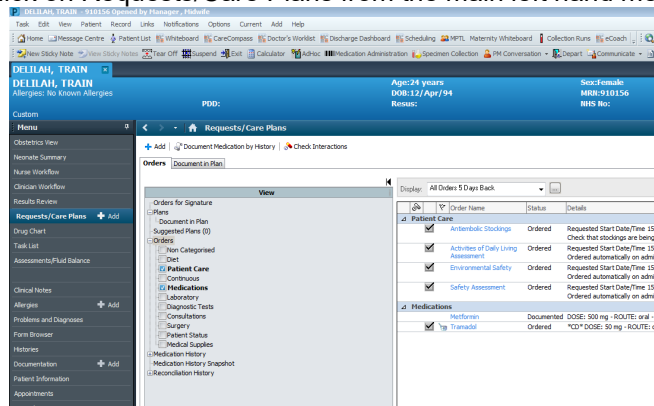

2.

Click on the Add with the blue plus and start typing 'Pregnan' in the search field. Select Pregnancy Plan of Care from the drop down. Then click done to the Add Order window.

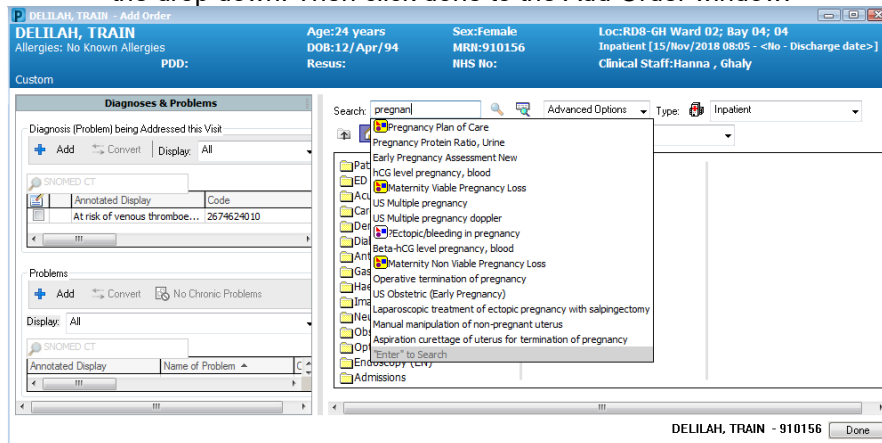

3.

You can see that there are different stages to this care plan on the left but, for the purpose of this example we are using the 8 weeks.

Select the components of the Care Plan you want and click Initiate . A lightbulb will then appear next to all of the items previously ticked.

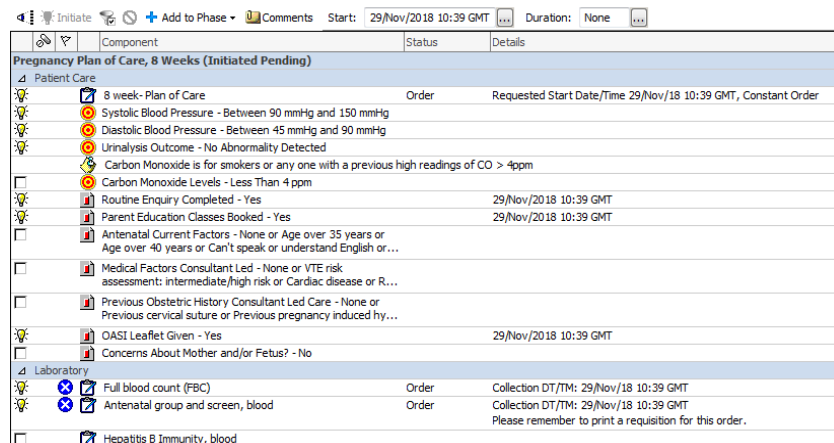

4.

Select **Orders For Signature** in the bottom right hand corner.

The screenshot shows a list of orders under the heading 'Pregnancy Plan of Care, 8 Weeks (Initiated Pending)'. The orders are categorized into Patient Care, Laboratory, and Diagnostic Tests. A blue circle with a white 'X' is visible next to several orders, indicating they are mandatory. The 'Orders For Signature' button is located in the bottom right corner of the interface.

5.

There are orders that require signing. We know this because the blue circle with the white X that is displaying next to orders indicates mandatory fields. Complete these mandatory fields. With the labs, ensure you hold down control and select them all. Once complete, single click on the other orders if there are any mandatory symbols remaining.

The screenshot shows a filtered list of orders. The 'Patient Care' section includes '8 week- Plan of Care'. The 'Laboratory' section includes 'Full blood count (FBC)', 'Antenatal group and screen, blood', and 'Hepatitis B Immunity, blood'. The 'Diagnostic Tests' section includes 'US Obstetric nuchal dating scan'. Mandatory symbols are present next to several orders.

**Details for selected orders**

Order Name: RD8-GH Ward 02; Bay 04; 04 Fin#4243156 Admit: 15/Nov/2018 08:05 GMT

Order Name: 8 week- Plan of Care

Order Name: Full blood count (FBC)

Order Name: Antenatal group and screen, blood

Order Name: US Obstetric nuchal dating scan

\*Clinical details?: [ ] \*Bleep/Telephone number?: [ ]

\*Collection priority?: [ ] \*Specimen type?: Blood

\*Collection Date/Time?: 29/11/2018 1039 GMT Patient Category: NHS

Clinical Trial Name: [ ]

6.

Once all of the mandatory fields have been completed click **Sign**, yes to the pop up message and then refresh the screen.

The pop-up message box contains the following text: "There are missing required details on an order(s) in a PowerPlan. These details must be completed in order to initiate the plan at a later time. Do you want to continue signing?" There are 'Yes' and 'No' buttons at the bottom of the box.

7.

Once the screen has been refreshed we can now see everything that has been ordered for this section of the care plan.

Component	Status	Details	Evaluation
<b>Pregnancy Plan of Care, 8 Weeks (Initiated)</b>			
Last updated on: 29/Nov/2018 10:49 GMT by: Manager, Midwife			
Patient Care			
<input checked="" type="checkbox"/> 8 week- Plan of Care	Ordered	Requested Start Date/Time 29/Nov/18 10:39:00 GMT, Stop Date/Time 29/Nov/18 10:39:00 GMT, Constant Order	
<input checked="" type="checkbox"/> Systolic Blood Pressure - Between 90 mmHg and 150 mmHg	Activated		
<input checked="" type="checkbox"/> Diastolic Blood Pressure - Between 45 mmHg and 90 mmHg	Activated		
<input checked="" type="checkbox"/> Urinalysis Outcome - No Abnormality Detected	Activated		
<input checked="" type="checkbox"/> Routine Enquiry Completed - Yes	Activated	29/Nov/2018 10:39 GMT	
<input checked="" type="checkbox"/> Parent Education Classes Booked - Yes	Activated	29/Nov/2018 10:39 GMT	
<input checked="" type="checkbox"/> OASI Leaflet Given - Yes	Activated	29/Nov/2018 10:39 GMT	
Laboratory			
<input checked="" type="checkbox"/> Full blood count (FBC)	Ordered (Awaiting Coll...)	Bleep/tel no.: 1234, Coll priority: Routine, Collection DT/TM: 29/Nov/18 10:39:00 GMT	
<input checked="" type="checkbox"/> Antenatal group and screen, blood	Ordered (Awaiting Coll...)	Bleep/tel no.: 1234, Coll priority: Routine, Collection DT/TM: 29/Nov/18 10:39:00 GMT Please remember to print a requisition for this order.	
Diagnostic Tests			
<input checked="" type="checkbox"/> US Obstetric nuchal dating scan	Ordered	Routine, 29/Nov/18 10:39:00 GMT, Clin History: dating scan, Outpatient	